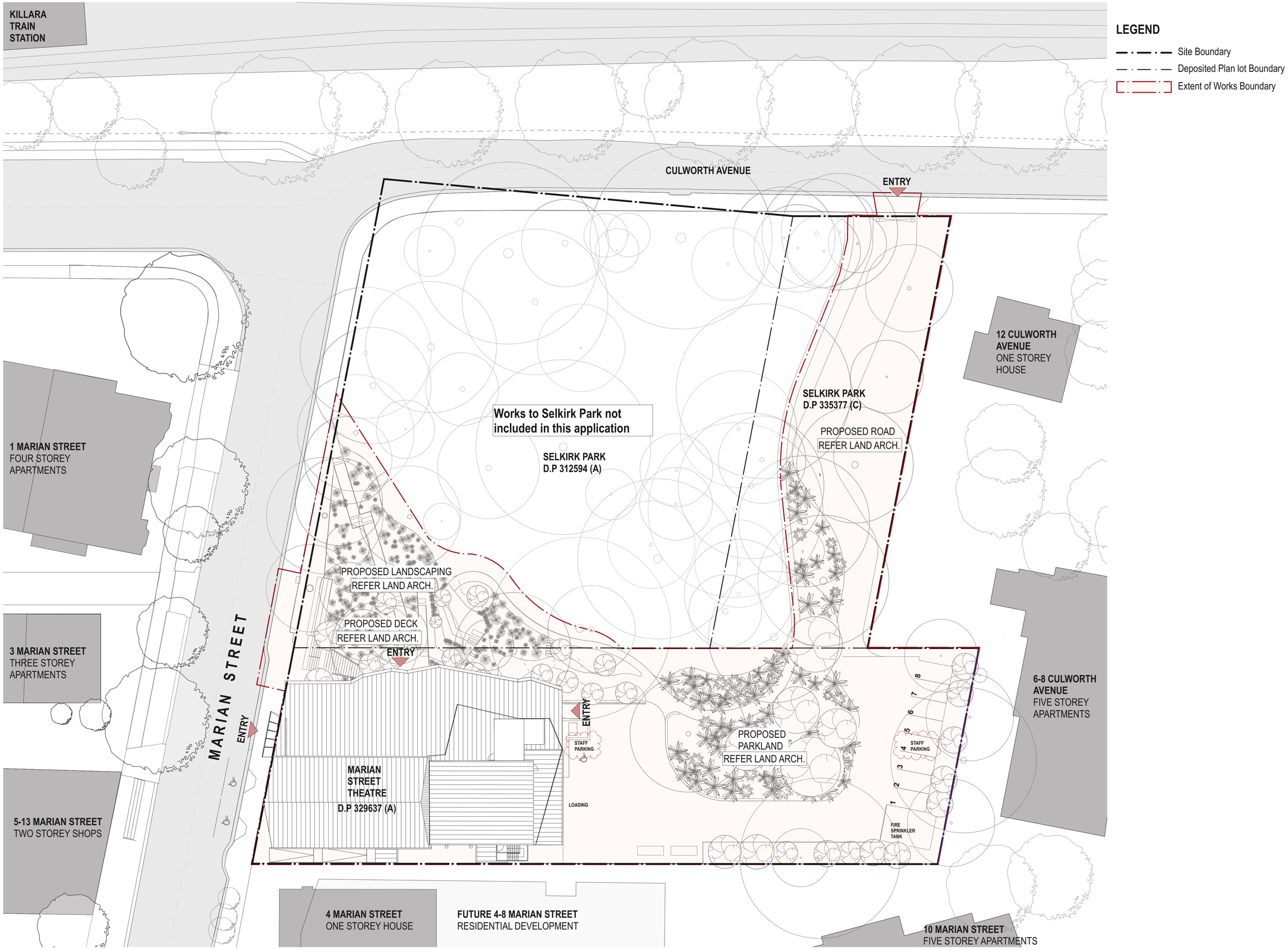


| DATE | REV | DESCRIPTION: |
|---|---|---|
| 22.JAN.2020 | - | FOR DEVELOPMENT APPLICATION |
| 09.04.2021 | A | DA RFI RESPONSES |

**NOTES:**
Do not scale off drawings. Use figured dimensions only. Report any discrepencies to the architect. These designs, plans, specifications and the copyright therein are the property of Tonkin Zulaikha Greer Architects Pty Ltd, and must not be reproduced or copied wholly or in part without written permission of Tonkin Zulaikha Greer Architects Pty Ltd.

ACCESS CONSULTANT
**funktion**
Phone: (02) 9011 8128
Email: jon@funktion.com.au

ACOUSTIC ENGINEER
**Resonate**
Phone: (02) 8355 4888
Email: elle.hewett@resonate-consultants.com

ARBORIST
**Moore Trees**
Phone: 02 4268 0425
Email: enquiries@mooretrees.com.au

BCA CONSULTANT
**Blackett Maguire + Goldsmith**
Phone: (02) 9211 7777
Email: tony@bmplusg.com.au

CIVIL ENGINEER
**Northrop**
Phone: 02 4226 3333
Email: eflack@northrop.com.au

CPTED CONSULTANT
**Ethos Urban**
Phone: +61 2 9409 4942
Email: cpon@ethosurban.com

ECOLOGY CONSULTANT
**Niche Environment and Heritage**
Phone: 02 9630 5658
Email: jbear@niche-eh.com

FIRE SAFETY
**Affinity Engineering**
Phone: (02) 9194 0590
Email: trewton@affinity-eng.com

GEOTECHNICAL ENGINEER
**Asset Geo**
Phone: 02 9878 6005
Email: mbartel@assetgeoenviro.com.au

LANDSCAPE ARCHITECT
**Spackman Mossop Michaels**
Phone: (02) 9361 4549
Email: sm@sm2group.com.au

QUANTITY SURVEYOR
**BSM Consulting**
Phone: 02 9152 8671
Email: LFoster@bsmemail.com

SERVICES ENGINEERS
**Northrop**
Phone: 02 9241 4188:
Email: BOHalloran@northrop.com.au

STRUCTURAL ENGINEER
**SDA Structures**
Phone: (02) 9810 6911
Email: andrew@sdastructures.com.au

THEATRE SERVICES
**Darkhouse**
Phone: 0410 486 002
Email: mark@darkhouse.com.au

URBAN PLANNER
**Ethos Urban**
Phone: +61 2 9956 6962
Email: ktudehope@ethosurban.com

WASTE CONSULTANT
**MRA Consulting**
Phone: 0431 948 611
Email: james.cosgrove@mraconsulting.com.au

CLIENT:
**KU-RING-GAI COUNCIL**
Phone: (02) 9424 0876
Email: dpayne@kmc.nsw.gov.au

Ku-ring-gai Council

PROJECT :
MARIAN STREET THEATRE

NORTH:

PROJECT NO : 19009

ARCHITECT
**TONKIN ZULAIKHA GREER ARCHITECTS**
117 Reservoir Street
ABN: 46002722349
P: (02) 9215 4900
F: (02) 9215 4901
EMAIL info@tzg.com.au
WEB www.tzg.com.au

tonkin zulaikha greer ARCHITECTS

**DRAWING TITLE**
PROPOSED SITE PLAN

**DRAWN BY** LS, WR
**CHECKED** PT
**SCALES** 1:250
**DATE** 9/4/21
**PHASE** DEVELOPMENT APPLICATION
**DRAWING NO** A-004
**REV** A